

Hunters Ridge Subdivision

3636 Winchester, Leavenworth, KS

*Beautiful
private yard
& quiet
cul de sac!*



Metro KC Rentals

Matt Warner
913.547.5223
www.metrokcrentals.com

Email:
Matt.warner@metrokcrentals.com

- **Type of Rental:** Two story with finished family room in basement, approx 2624 sq feet finished.
- Security deposit (one months rent) & Pet deposit if pet approved (1/2 months rent)
- **4 bedroom**, all on 2nd story, UL
- **2.5 baths**, two full baths UL hall & master en suite, powder room (.5) on main level.
- **Kitchen:** Refrigerator, electric range oven, microwave, & dishwasher with eat in dining area.
- **Dining Room:** Formal dining room located to back left, off the kitchen.
- **Living Room:** Formal living room located to front of home.
- **Family Room:** BL with semi finished area behind that can be used as office or work out room.
- **Fireplace:** Yes, BL family room.
- **Storage:** BL Utility room has good storage, second fridge
- **Washer/Dryer hook ups:** ML laundry room conjoined with powder room, located near breakfast nook.
- Central air & heat
- **2 car garage**
- **Fenced Yard:** Yes, picket.
- Leavenworth School District.
- **Hunters Ridge Subdivision** has bike/walking path that connects to 10th Ave Park & Middle School. Approx 10 minutes from

3636 Winchester, Leavenworth, KS

MAIN LEVEL: Formal dining and living rooms, kitchen with breakfast nook and access to back yard from breakfast nook. Powder room with laundry is also located on this level.



3636 Winchester, Leavenworth, KS

UPPER LEVEL (2nd Story): Four bedrooms including master suite with en suite. Full bath in hallway. Master bath has double vanity sinks, garden tub, shower, & large closet.

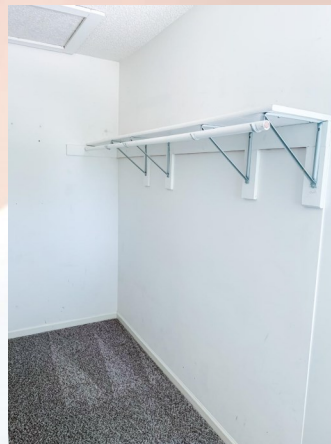

3636 Winchester, Leavenworth, KS

Basement Level: Has a family room with fireplace, semi finished room, & storage area/utility room.

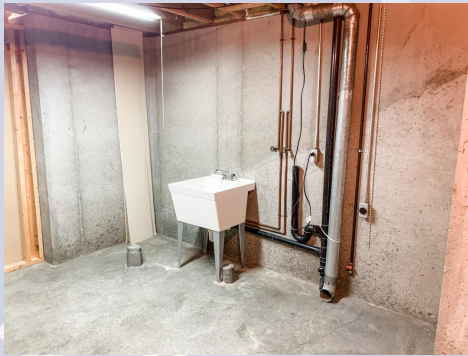

Back yard is nice and private with all the mature trees. There is a shed for all your lawn equipment, plus dog run fencing if you want to set that up.

